

Instructions for Dexis 10/11 Integration

Step 1 – Download the DentCapture Software

- Use this link to begin the download: [DentCapture](#)
- Once you install the software, right click on the DentCapture icon in the lower right corner of your screen or click on the caret symbol to expand the system tray.
- A menu will display. Click **Dexis 10**.

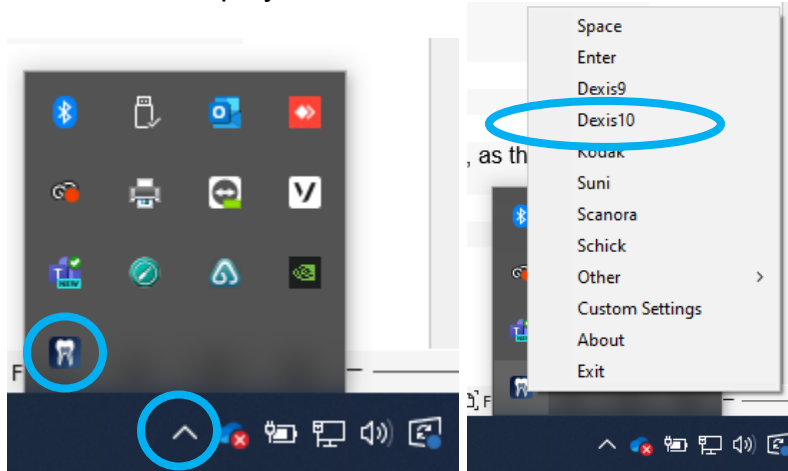

Step 2 – Plug in the intraoral camera

Make sure that you plug the USB connector into a powered USB port. The camera light should flash when the device is plugged in. If there is no light, try using a different USB port.

Step 3 – Windows Recognizes the Camera

Once the Intraoral camera is plugged in, you should see a small alert on the bottom saying that New Hardware **USB Video Device** was recognized.

Step 4 – Set Dexis Preferences

From the Dexis home screen, click the **wrench** icon at the top right.

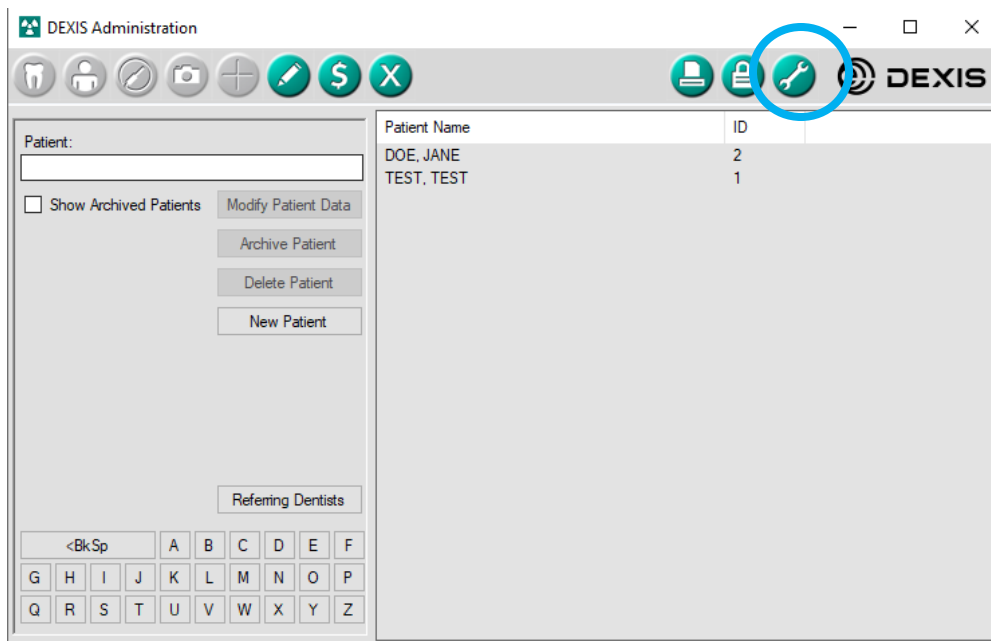

- A Tools and Preferences window will open

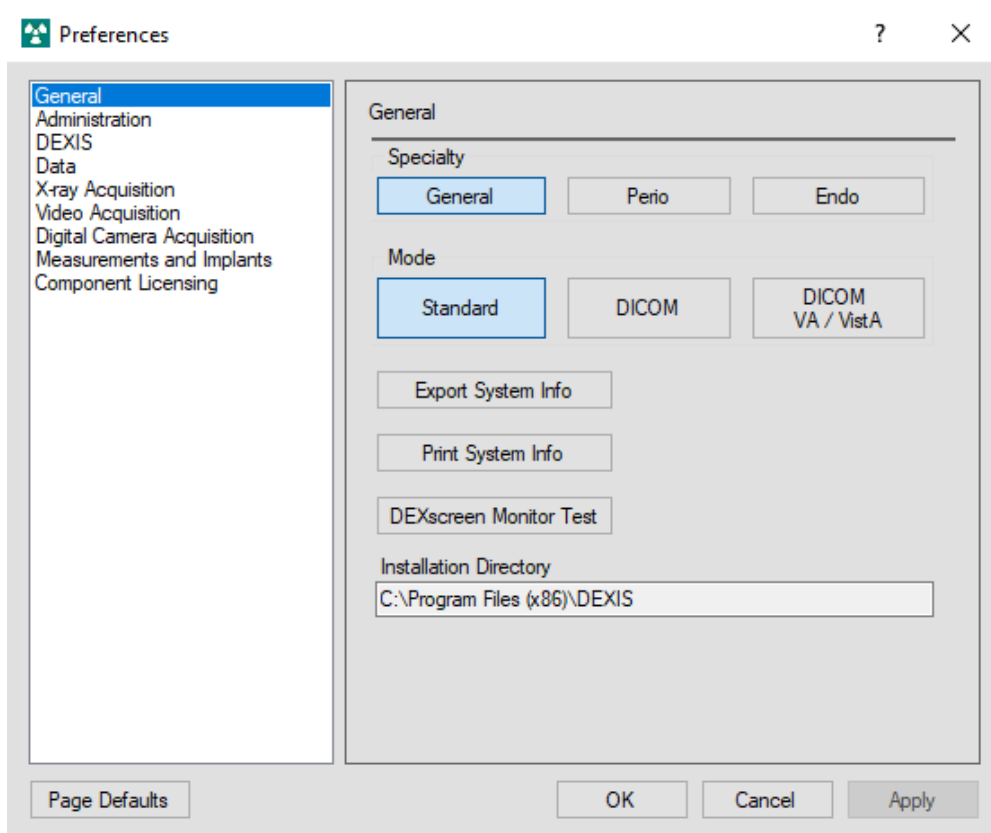

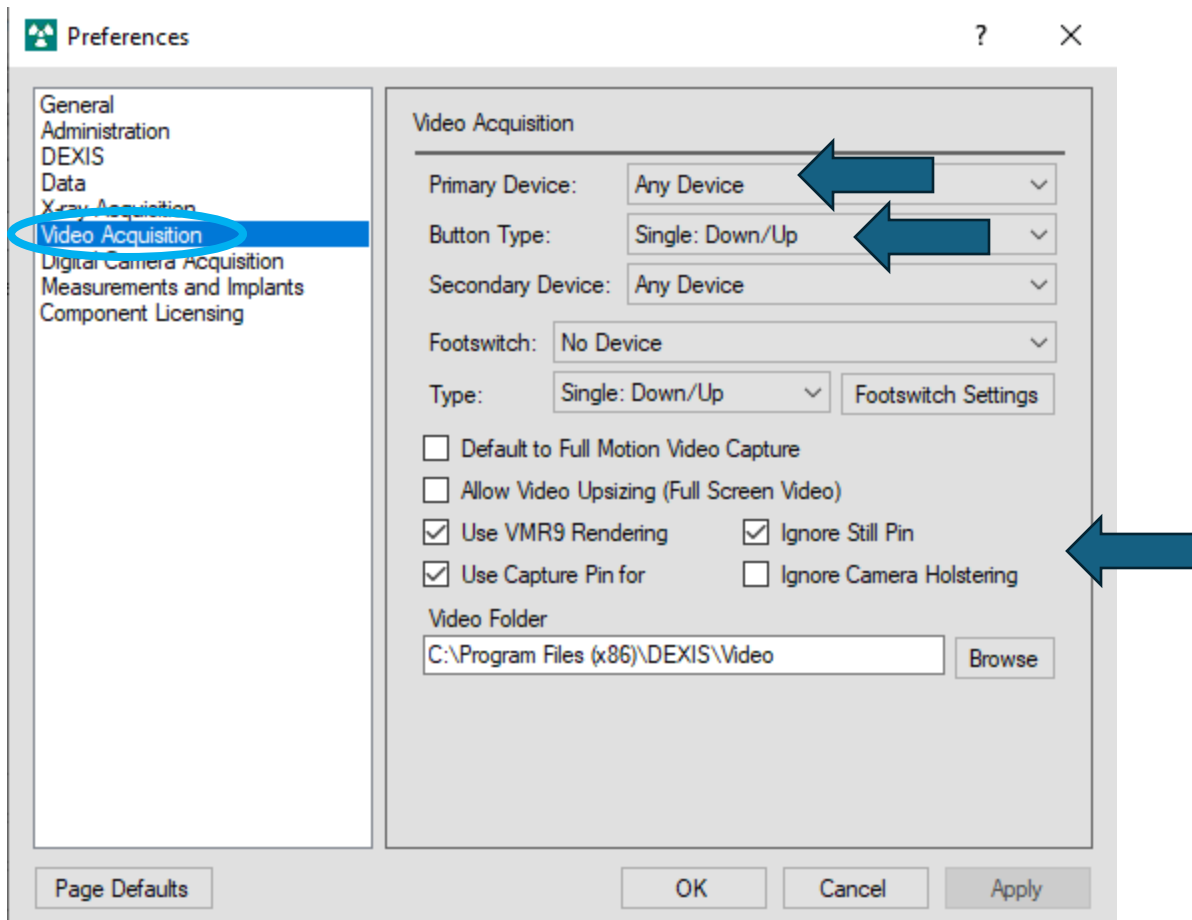

Select **Video Acquisition** and copy the settings on the screen:



- Click **APPLY** and **OK**

Step 5 – Start using your intraoral camera!

Inside the patient record, click the intraoral camera icon , then on the right side, click the live video button . You may now start using the intraoral camera.

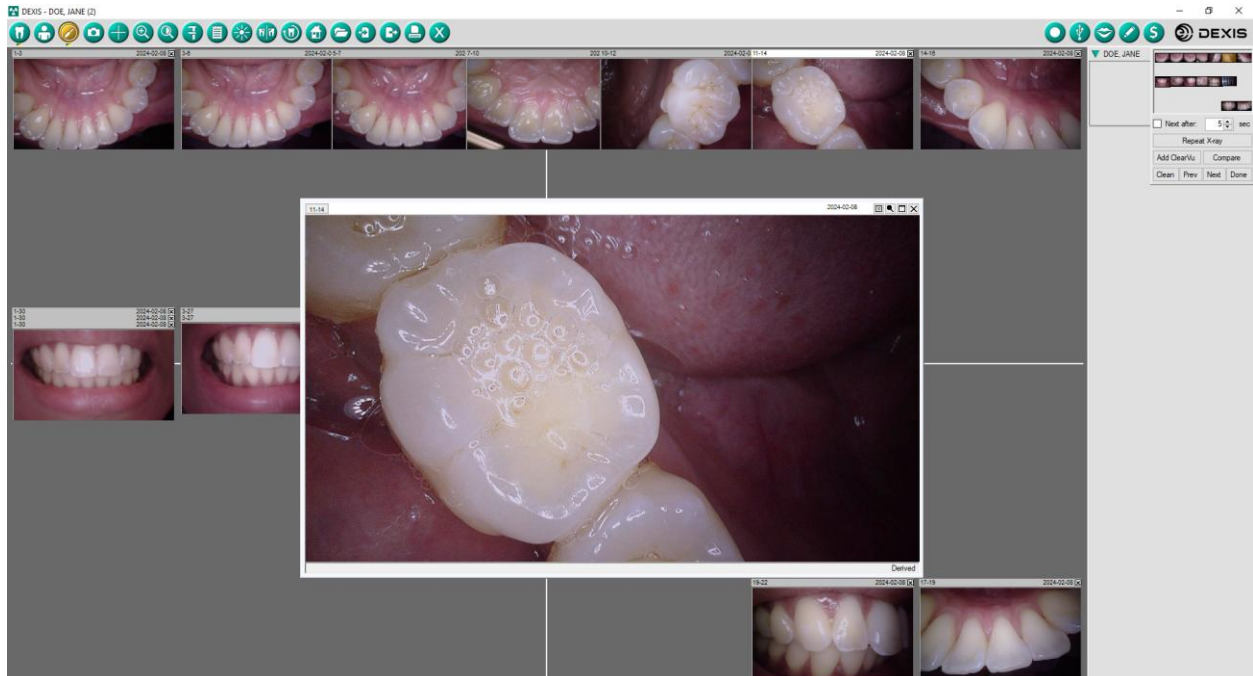

Having issues? Call our support to schedule an appointment! 1-877-5093180.